Facing A Task Unfinished (We Go To All The World)

Words by
Frank Houghton, Keith Getty,
Kristyn Getty, Ed Cash
and Fionan De Barra

Music by
Samuel Wesley, Keith Getty,
Kristyn Getty, Ed Cash
and Fionan De Barra

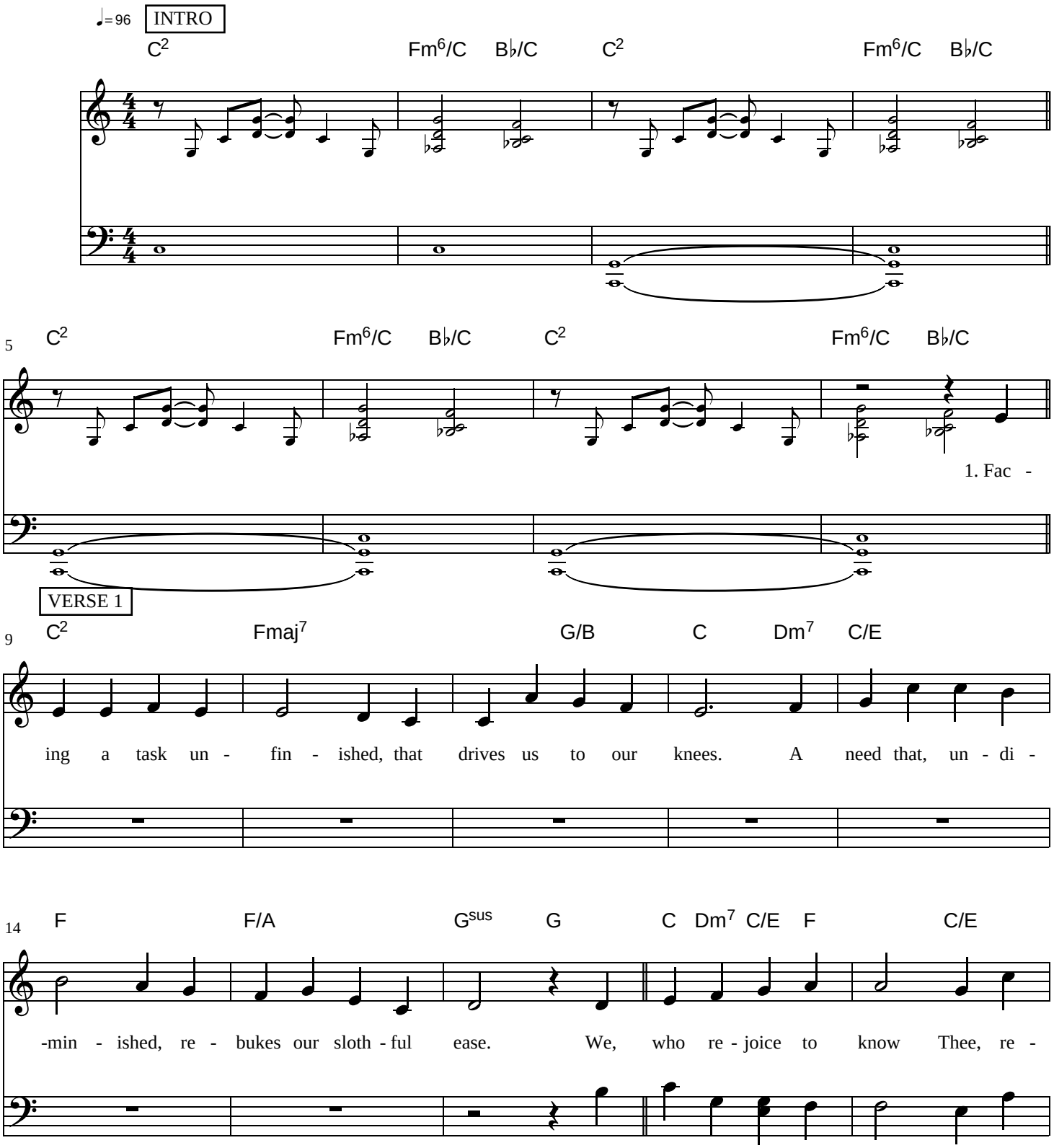

CCLI Song # 7002026
© 2015 Alletrop Music | De Barra, Fionan | Getty Music Publishing | OMF International (UK)
For use solely with the SongSelect. Terms of Use. All rights reserved. www.ccli.com
CCLI License # 3075689

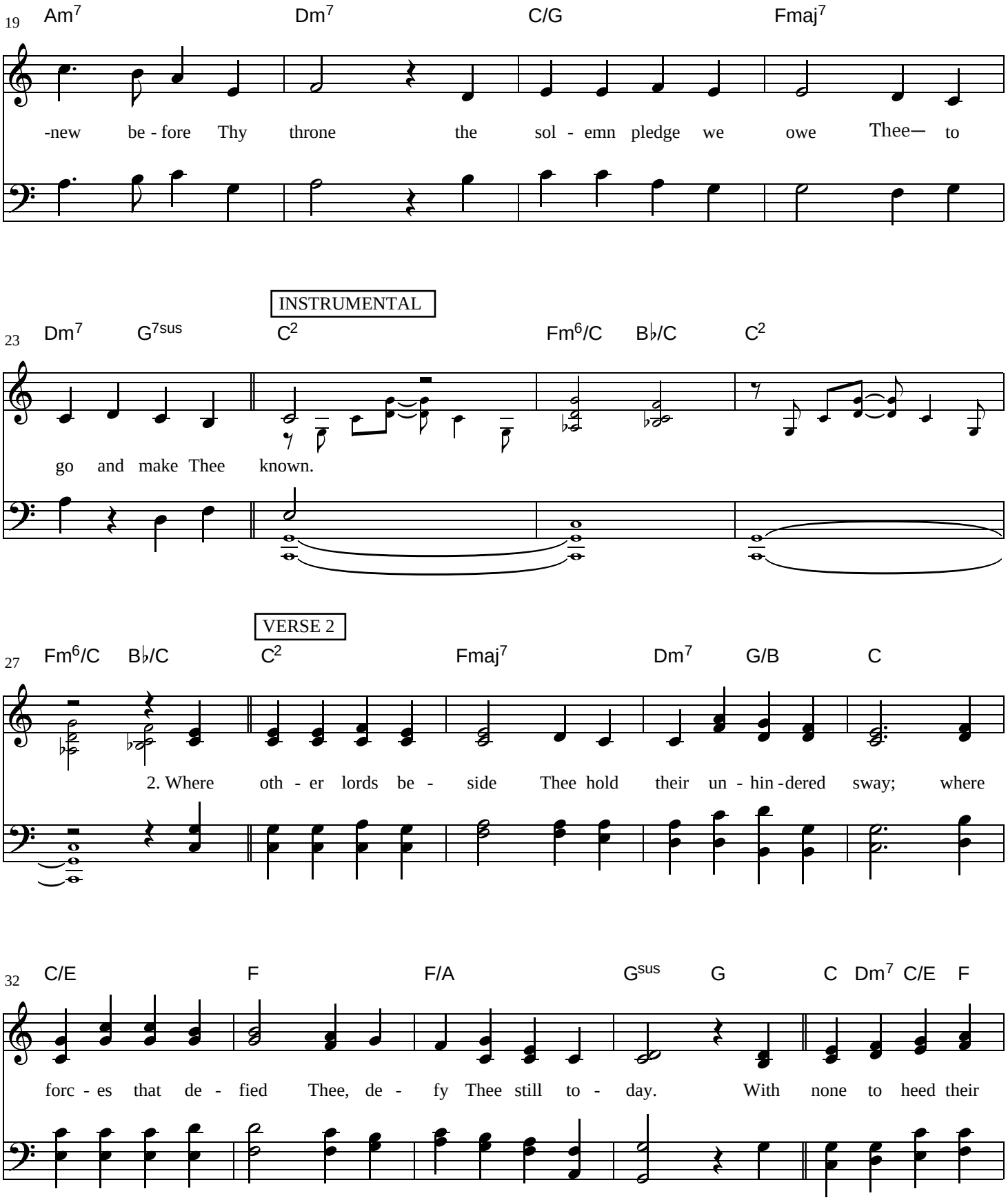
19
Am7 Dm7 C/G Fmaj7
-new be - fore Thy throne the sol - emn pledge we owe Thee— to
INSTRUMENTAL
23
Dm7 G7sus C2 Fm6/C B♭/C C2
go and make Thee known.
VERSE 2
27
Fm6/C B♭/C C2 Fmaj7 Dm7 G/B C
2. Where oth - er lords be - side Thee hold their un - hin - dered sway; where
32
C/E F F/A Gsus G C Dm7 C/E F
forc - es that de - fied Thee, de - fy Thee still to - day. With none to heed their

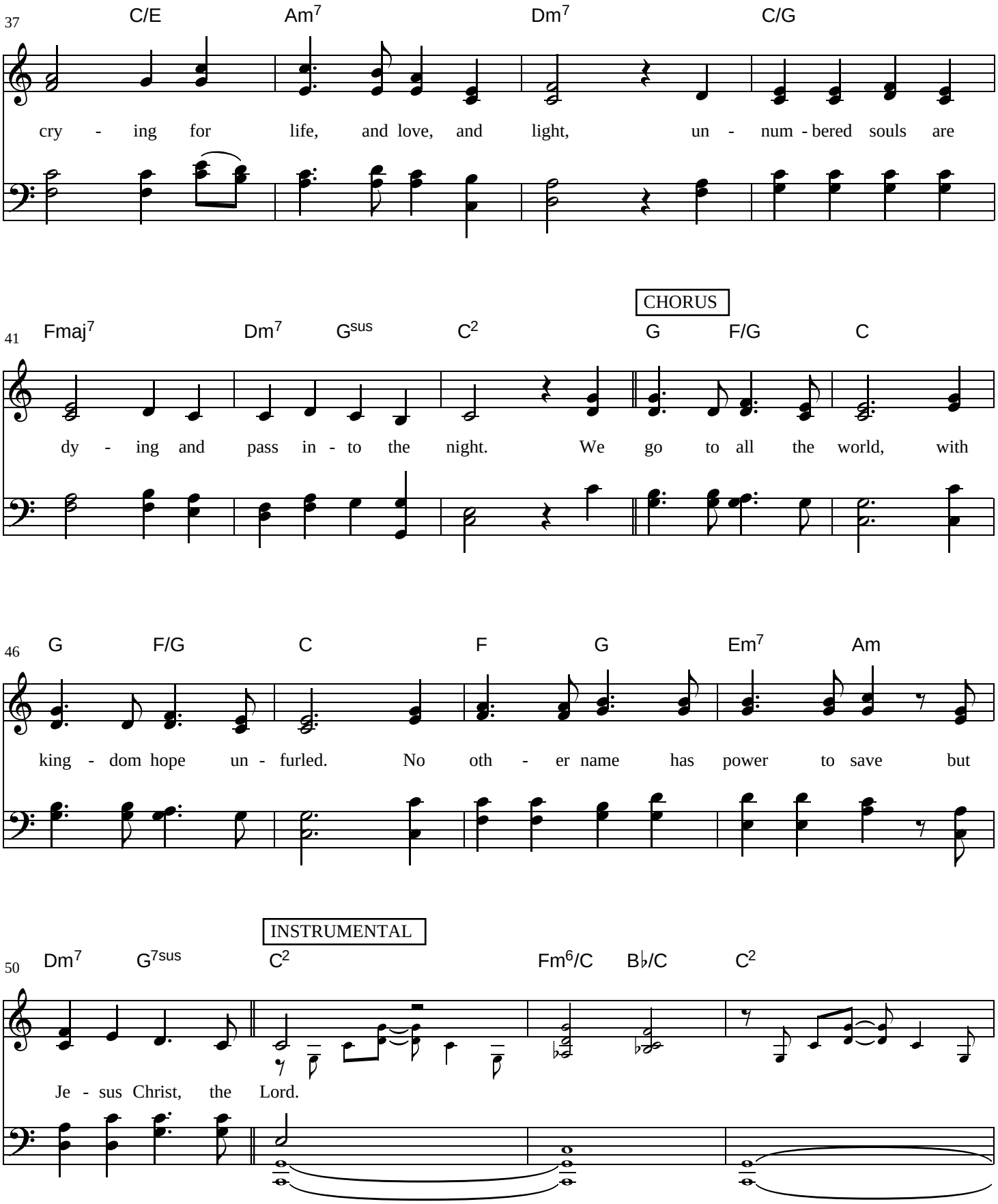
37
C/E
Am7
Dm7
C/G
cry - ing for life, and love, and light, un - num - bered souls are
CHORUS
41
Fmaj7
Dm7
Gsus
C2
G
F/G
C
dy - ing and pass in - to the night. We go to all the world, with
46
G
F/G
C
F
G
Em7
Am
king - dom hope un - furled. No oth - er name has power to save but
INSTRUMENTAL
50
Dm7
G7sus
C2
Fm6/C
B♭/C
C2
Je - sus Christ, the Lord.

VERSE 3

54 Fm6/C B♭/C C2 Fmaj7 Dm7 G/B

3. We bear the torch that, flam - ing, fell from the hands of

58 C C/E F F/A

those who gave their lives pro - claim - ing that Je - sus died and

62 Gsus G C Dm7 C/E F C/E Am7

rose. Ours is the same com - mis - sion, the same glad mes - sage

66 Dm7 C/G Fmaj7 Dm7 Gsus

ours; fired by the same am - bi - tion, to Thee we yield our

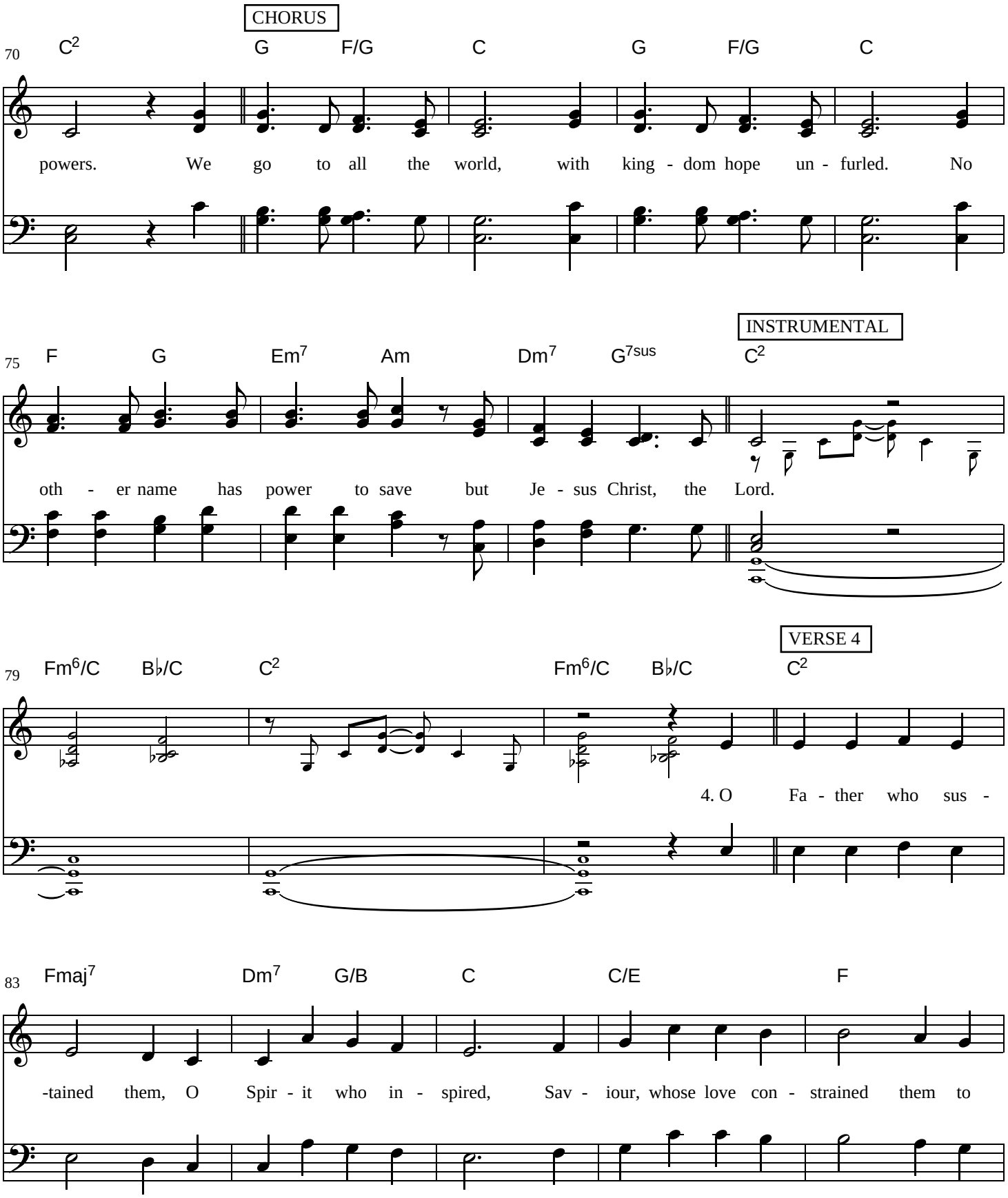
CHORUS
70
C2 G F/G C G F/G C
powers. We go to all the world, with king - dom hope un - furled. No
INSTRUMENTAL
75
F G Em7 Am Dm7 G7sus C2
oth - er name has power to save but Je - sus Christ, the Lord.
VERSE 4
79
Fm6/C B♭/C C2 Fm6/C B♭/C C2
4. O Fa - ther who sus -
83
Fmaj7 Dm7 G/B C C/E F
-tained them, O Spir - it who in - spired, Sav - iour, whose love con - strained them to

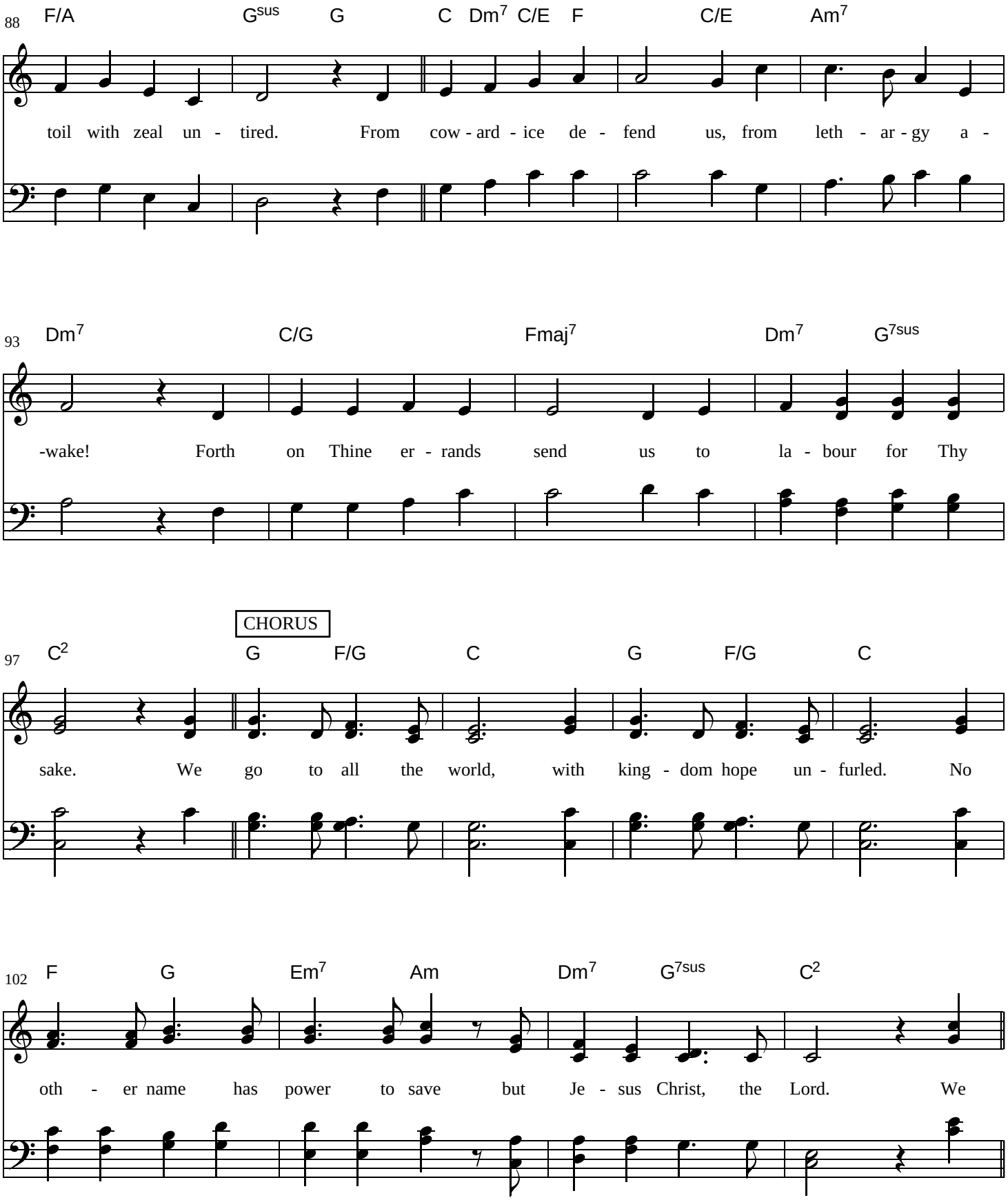
88
F/A
Gsus
G
C
Dm7
C/E
F
C/E
Am7
toil with zeal un - tired. From cow - ard - ice de - fend us, from leth - ar - gy a -
93
Dm7
C/G
Fmaj7
Dm7
G7sus
-wake! Forth on Thine er - rands send us to la - bour for Thy
CHORUS
97
C2
G
F/G
C
G
F/G
C
sake. We go to all the world, with king - dom hope un - furled. No
102
F
G
Em7
Am
Dm7
G7sus
C2
oth - er name has power to save but Je - sus Christ, the Lord. We

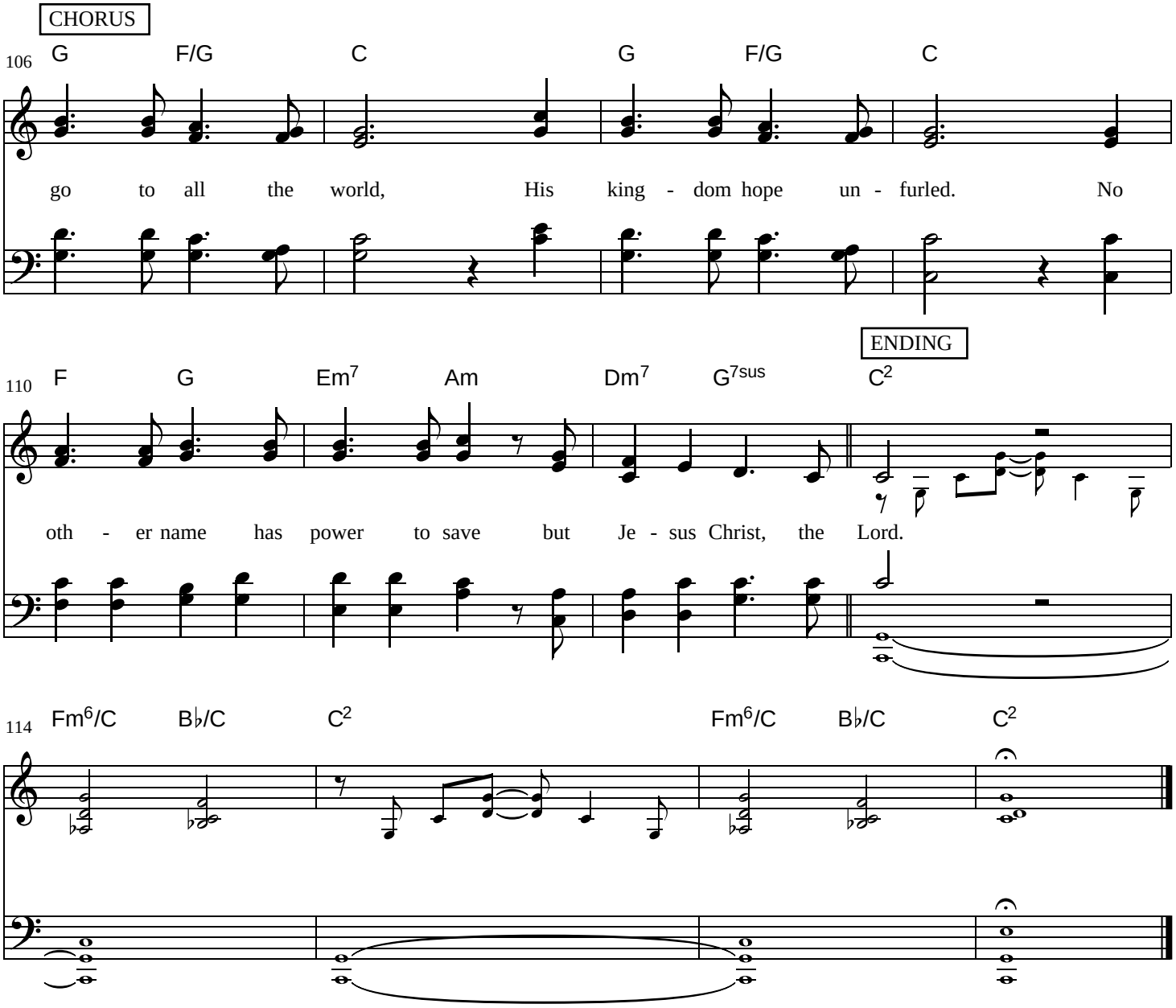
CHORUS
106
G F/G C G F/G C
go to all the world, His king - dom hope un - furled. No
ENDING
110
F G Em7 Am Dm7 G7sus C2
oth - er name has power to save but Je - sus Christ, the Lord.
114
Fm6/C B♭/C C2 Fm6/C B♭/C C2